

Patient report

Bio-Rad DATE: 02/25/2020
D-10 TIME: 05:26 PM
S/N: #DC2K755917 Software version: 4.30-2
Sample ID: 10582036
Injection date 02/25/2020 04:54 PM
Injection #: 15 Method: HbA1c
Rack #: --- Rack position: 6

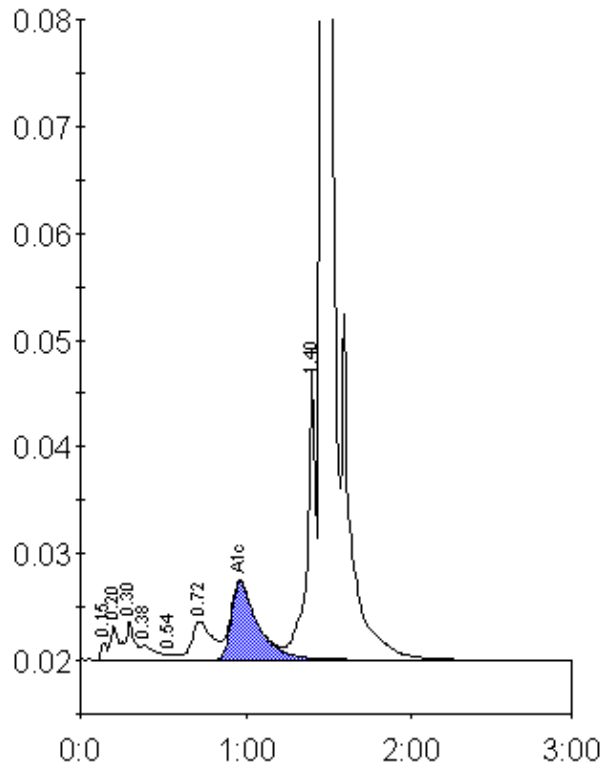

Peak table - ID: 10582036

Peak	R.time	Height	Area	Area %
Unknown	0.15	1610	4051	0.2
A1a	0.20	3207	12007	0.7
A1b	0.30	3685	11651	0.6
Unknown	0.38	1323	7808	0.4
F	0.54	545	2867	0.2
LA1c/CHb-1	0.72	3574	30702	1.7
A1c	0.96	7335	80152	6.0
P3	1.40	27368	94891	5.2
A0	1.46	537705	1585159	86.7
Total Area:		1829289		

Concentration:	%
A1c	6.0